

+NOTICE!!

These documents have been scanned!

Do not place un-scanned documents beneath this notice!

Do not remove this notice from this file!

GPO Jacket No. 560-102
Print Order 61549
Rise Business Services, LLC
Job=AZ15 1/8/2020



Box Number= AZ15284



Claim Begin-End: AMC458197-AMC458198

1 Initial Receipt



AZ15284-14

AMC458525-AMC458783

United States Department of the Interior
Bureau of Land Management
 DIV OF LANDS, MINRLS & ENERGY
 ONE N CENTRAL AVE
 PHOENIX, AZ 85004 -4427
 Phone: 602-417-9200

Receipt	
No:	4606046

Transaction #: 4727981
Date of Transaction: 11/13/2019
CUSTOMER:
TERRY NELSON 4583 N VICKIE LN KINGMAN, AZ 86409-1766 US

LINE #	QTY	DESCRIPTION	REMARKS	UNIT PRICE	TOTAL
1	2.00	LOCATABLE MINERALS / MINING CLAIMS-NEW, UNADJUD, ONE OR MORE AUTH NOS / NEW MINING CLAIM PROCESSING FEE CASES: AMC458197/\$20.00, AMC458198/\$20.00		- n/a -	40.00
2	2.00	LOCATABLE MINERALS / MINING CLAIMS-NEW, UNADJUD, ONE OR MORE AUTH NOS / NEW MINING CLAIMS LOCATION FEE CASES: AMC458197/\$40.00, AMC458198/\$40.00		- n/a -	80.00
3	2.00	LOCATABLE MINERALS / MINING CLAIMS-NEW, UNADJUD, ONE OR MORE AUTH NOS / NEW MINING CLAIMS MAINTENANCE FEE CASES: AMC458197/\$165.00, AMC458198/\$165.00		- n/a -	330.00
TOTAL:					\$450.00

PAYMENT INFORMATION			
1	AMOUNT:	450.00	POSTMARKED: N/A
	TYPE:	CHECK	RECEIVED: 11/12/2019
	CHECK NO:	215	
	NAME:	NELSON, TERRY 4583 N VICKIE LN KINGMAN AZ 86409-1766 US	

REMARKS

This receipt was generated by the automated BLM Collections and Billing System and is a paper representation of a portion of the official electronic record contained therein.

NOTICE!!

These documents have been scanned!

Do not place un-scanned documents beneath this notice!

Do not remove this notice from this file!

GPO Jacket No. 560-102
Print Order 61549
Rise Business Services, LLC
Job=AZ15 1/8/2020



Box Number= AZ15284



Claim Begin-End: AMC458197-AMC458198

2 Correspondence



AZ15284-14

AMC458525-AMC458783

**NO
DOCUMENTS
FOUND**

NO DOCUMENTS FOUND
NO DOCUMENTS FOUND

NOTICE!!

These documents have been scanned!

Do not place un-scanned documents beneath this notice!

Do not remove this notice from this file!

GPO Jacket No. 560-102
Print Order 61549
Rise Business Services, LLC
Job=AZ15 1/8/2020



Box Number= AZ15284



Claim Begin-End: AMC458197-AMC458198

3 Transfers



AZ15284-14

AMC458525-AMC458783

**NO
DOCUMENTS
FOUND**

NO DOCUMENTS FOUND
NO DOCUMENTS FOUND

NOTICE!!

These documents have been scanned!

Do not place un-scanned documents beneath this notice!

Do not remove this notice from this file!

GPO Jacket No. 560-102
Print Order 61549
Rise Business Services, LLC
Job=AZ15 1/8/2020



Box Number= AZ15284



Claim Begin-End: AMC458197-AMC458198

4 Annual Filings



AZ15284-14

AMC458525-AMC458783

**NO
DOCUMENTS
FOUND**

NO DOCUMENTS FOUND
NO DOCUMENTS FOUND

NOTICE!!

These documents have been scanned!

Do not place un-scanned documents beneath this notice!

Do not remove this notice from this file!

GPO Jacket No. 560-102
Print Order 61549
Rise Business Services, LLC
Job=AZ15 1/8/2020



Box Number= AZ15284



Claim Begin-End: AMC458197-AMC458198

5 Miscellaneous



AZ15284-14

AMC458525-AMC458783

BLM RECEIVED
 2019 NOV 12 P 2:41
 PHOENIX, ARIZONA

NOTICE OF INTENTION TO HOLD MINING CLAIMS/SITES

When Recorded Return Document to:

TERRY NELSON
4583 N. Jackie Ln
Kingman, Az, 86409

BLM
Date
Stamp

Check here if this is a change of address.

Telephone: 928-662-8181

E-mail Address: TNSGOLD@G-MAIL

I (We) intend to hold the claims(s) and/or site(s) listed below for the calendar year 2020, and I (We) have filed or will file a Notice of Intent to Hold in the county where the claim (s) is located.

Reason for filing a Notice of Intent to Hold instead of an assessment work filing (check one):

- Maintenance fee was paid to maintain claim(s) during this assessment year.
- Mill or tunnel sites.
- Claim(s) was located during the current assessment year.
- BLM has deferred assessment work (attach copy of decision granting deferment, or pending petition for deferment including date petition was filed.)

Line No.	AMC NUMBER	CLAIM/SITE NAME	COUNTY RECORDER DATA (If available)	TWP	RNG	SEC
1		TJ-1		29N	18W	16
2						
3						
4						
5						
6						
7						
8						
9						
10						

NOTICE OF INTENTION TO HOLD MINING CLAIMS/SITES
page 2

BLM Date Stamp	RECEIVED SANTA RITA DISTRICT OFFICE 2019 NOV 12 P 2:42 PHOENIX, ARIZONA
----------------------	--

- 1. State of Arizona, County of Mohave
- 2. I (Name) TERRY NELSON
- 3. Reside at (Address) 4583 N. VICKIE LN.

City KINGMAN County MOHAVE State AZ Zip 86409 being duly sworn, depose and say that I am a citizen of the United States, more than eighteen years of age, that all of the facts set forth in this notice, subject to the provisions and penalties of 18 U.S.C. 1001 pertaining to the filing of false, fictitious, or fraudulent statements with the United States, are true and correct according to the best of my knowledge, information and belief.

- 4. Owner's name and address (If not shown in Items 1-3 above).
SAME AS ABOVE
- 5. Dated: Nov 6, 2019 Signature: Terry Nelson

Bureau of Land Management
Arizona State Office
<https://www.blm.gov/arizona>

No. of Claims: <u>1</u> x \$15 _____
Check No: _____ Init. _____
Receipt No.: _____
For BLM Use Only

NOTICE OF INTENTION TO HOLD MINING CLAIMS/SITES

When Recorded Return Document to:

TERRY NELSON
4583 N. Jackie Ln.
Kingman, Az. 86409

Check here if this is a change of address.
 Telephone: 928-662-8181
 E-mail Address: _____

RECEIVED
 2019 NOV 12 P 2:42
 PHOENIX, ARIZONA
 BLM
 Date
 Stamp

I (We) intend to hold the claims(s) and/or site(s) listed below for the calendar year 20____, and I (We) have filed or will file a Notice of Intent to Hold in the county where the claim (s) is located.

Reason for filing a Notice of Intent to Hold instead of an assessment work filing (check one):

- Maintenance fee was paid to maintain claim(s) during this assessment year.
- Mill or tunnel sites.
- Claim(s) was located during the current assessment year.
- BLM has deferred assessment work (attach copy of decision granting deferment, or pending petition for deferment including date petition was filed.)

Line No.	AMC NUMBER	CLAIM/SITE NAME	COUNTY RECORDER DATA (If available)	TWP	RNG	SEC
1		TJ-2		29N	16W	16
2						
3						
4						
5						
6						
7						
8						
9						
10						

NOTICE OF INTENTION TO HOLD MINING CLAIMS/SITES
page 2

BLM Date Stamp	PHOENIX, ARIZONA	2019 NOV 12 P 2:42	RECEIVED BLM AZ STATE OFFICE
----------------------	------------------	--------------------	---------------------------------

1. State of Arizona, County of Mohave

2. I (Name) TERRY NELSON

3. Reside at (Address) 4583 N. Vickie Ln

City Kingman County Mohave State Az Zip 86409 being duly sworn, depose and say that I am a citizen of the United States, more than eighteen years of age, that all of the facts set forth in this notice, subject to the provisions and penalties of 18 U.S.C. 1001 pertaining to the filing of false, fictitious, or fraudulent statements with the United States, are true and correct according to the best of my knowledge, information and belief.

4. Owner's name and address (If not shown in Items 1-3 above), _____

SAME AS ABOVE

5. Dated Nov 6, 2019 Signature: Terry Nelson

Bureau of Land Management
Arizona State Office
<https://www.blm.gov/arizona>

No. of Claims: <u>1</u> x \$15 _____
Check No: _____ Init. _____
Receipt No.: _____
For BLM Use Only

NOTICE!!

These documents have been scanned!

Do not place un-scanned documents beneath this notice!

Do not remove this notice from this file!

GPO Jacket No. 560-102
Print Order 61549
Rise Business Services, LLC
Job=AZ15 1/8/2020



Box Number= AZ15284



Claim Begin-End: AMC458197-AMC458198

6 Location Notices-Amendments and Supporting Documents

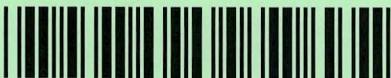

AZ15284-14

AMC458525-AMC458783

MINING CLAIM STATUS REPORT - Assessment Year 2020

Data Entered: 11/19/19 RAM

MTP Checked By: 11/19/19 RAM

GEO Checked By: 11/19/19 RAM

LEAD SERIAL NUMBER: AMC 458197 thru AMC 458198

NUMBER OF CLAIMS & TYPE:

2 LODGE
2 PLACER
ASSOCIATION PLACER
MILL SITE
TUNNEL SITE

CHARGES:

Processing Fee @ \$20 = \$ 40
Location Fee @ \$40 = \$ 80
Maintenance Fee @ \$165 = \$ 330
Add'l Maint Fee for Assoc Placer = \$ _____
SUBTOTAL \$ _____
Other Fees \$ _____
Other Fees \$ _____
TOTAL \$ 450

TOTAL ACREAGE: _____ Per Claim
(Placer Only)

NUMBER OF LOCATORS: _____

DOCUMENTS RECEIVED VIA : Over-the-Counter [] Mail **TIMELY FILED:** Yes No []

LEGAL DESCRIPTION: T 29N R 18W SEC 16
T _____ R _____ SEC _____
T _____ R _____ SEC _____
T _____ R _____ SEC _____
T _____ R _____ SEC _____

BLM [] FOREST SERVICE [] _____ SUBJ TO PL 359: Yes [] No []
WILDERNESS AREA [] _____

SPLIT ESTATE: N/A [] SX [] PX [] OTHER [] _____
SRHA [] Was proper Notice filed if located on SHRA Land? Yes [] No []

RECONVEYED MINERALS ON BLM LAND REQUIRE OPENING ORDER FROM 1944 TO 1993:

Open to Entry On _____ N/A []

COMMENTS/STATUS: VOID [] PARTIALLY VOID [] PVT MINERALS [] WITHDRAWN LANDS []
OTHER [] _____

[] Claimant acknowledges that portions of the following claim(s) site(s) may be void or voidable.

Printed Name of Claimant _____ Signature of Claimant _____

*****FINAL ADJUDICATION*****

DATE _____ INITIALS _____

AMC458197

LOCATION NOTICE FOR PLACER MINING CLAIM

Amendment BLM Serial # _____

NOTICE IS HEREBY GIVEN that the TJ-1

_____ placer mining claim has been located by

TERRY NELSON whose current mailing

address is 4583 N. Vickie Ln.

Kingman, Az 86409

BLM
Date
Stamp

RECEIVED
BLM AZ STATE OFFICE
2019 NOV 12 P 2:41
PHOENIX, ARIZONA

The general course of this claim is North-South and it is situated in MOHAVE County, Arizona. This claim is 1320 feet in length and 660 feet in width.

20 Total Claim Acreage. This claim runs from the location monument on which this location notice is posted at the NE corner of the claim approximately 660 feet in a West direction to the West end line and 1320 feet in a South direction to the South end line. This claim is marked by four monuments, one at each corner of the claim.

The location monument on which this notice is posted is situated within Section 16, Township 29 N, Range 18 W, Gila Salt River Base and Meridian, Arizona. This claim encompasses

portions of the following legal subdivision(s) if located by legal subdivision or the following quarter section(s), section(s), Township(s) and Range(s) E 1/2, NW 1/4, NE 1/4, Sec 16, T29N, R18W, Gila Salt River Base and Meridian, Arizona.

The locality of this claim with reference to some natural object or permanent monument and additional information (if any) concerning its locality are as follows: West of Huapapai Wash

_____ The above information is shown on the attached map.

DATED AND POSTED on the ground this 6th day of November, 2019.

LOCATOR(s) AGENT

Print Name(s) TERRY NELSON

Signature(s) Terry Nelson

Form MCF102
Revised Oct 2018

AMC458197

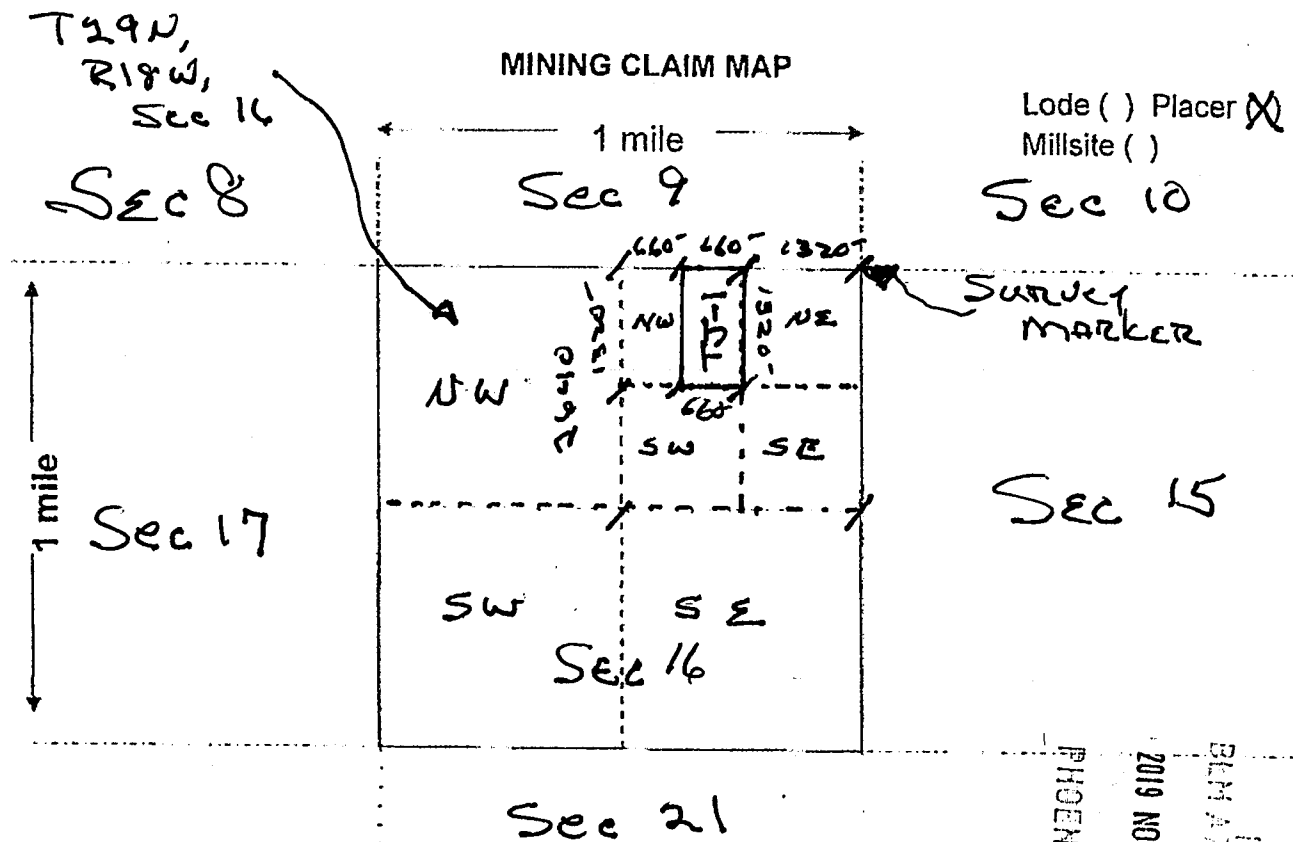

Scale: 1" = 2000 feet



1. The above map depicts the T29-1 mining claim, which is located in Section (s) 16, Township 29 N, Range 18 W, Gila and Salt River Base and Meridian, Mohave County, Arizona. Total claim acreage is 20

2. The type of corner and location monuments used are as follows: 2x2 wooden Posts, 4 ft. High

3. The bearings and distances in degrees and feet between claim corners and to a public land survey monument are as depicted on the map.

4. If the claim is a placer or millsite claim with exterior limits conforming to legal subdivisions of the public survey, provide a legal description of the claim E 1/2, NW 1/4, NE 1/4, Sec 16, T29N, R18W, GILA SALT RIVER BASE & MERIDIAN

RECEIVED
 BLM AZ STATE OFFICE
 2019 NOV 12 P
 PHOENIX, ARIZONA

Form MCF100a
Revised Oct 2018

This form is available from the Arizona Geology Survey and may be reproduced.

AMC458197

LOCATION NOTICE FOR PLACER MINING CLAIM

Amendment BLM Serial # _____

NOTICE IS HEREBY GIVEN that the TJ-2

_____ placer mining claim has been located by

TERRY NELSON whose current mailing

address is 4583 N. Vickie Ln

Kingman, Az 86409

RECEIVED
BLM AZ STATE OFFICE
2019 NOV 12 P 2 42
PHOENIX, ARIZONA
BLM
Date
Stamp

The general course of this claim is North-South and it is situated in Mohave

County, Arizona. This claim is 1320 feet in length and 660 feet in width.

20 Total Claim Acreage. This claim runs from the location monument on which this location notice is

posted at the NE corner of the claim approximately 660 feet in a West direction to the

West end line and 1320 feet in a South direction to the South end line. This claim is

marked by four monuments, one at each corner of the claim.

The location monument on which this notice is posted is situated within Section 16, Township

19 N, Range 18 W, Gila Salt River Base and Meridian, Arizona. This claim encompasses

portions of the following legal subdivision(s) if located by legal subdivision or the following quarter section(s),

section(s), Township(s) and Range(s) W 1/2, NW 1/4, NE 1/4, Sec 16,

T29N, R18W, Gila Salt River Base and Meridian, Arizona.

The locality of this claim with reference to some natural object or permanent monument and additional information

(if any) concerning its locality are as follows: West of Hualapai Wash

_____ The above information is shown on the attached map.

DATED AND POSTED on the ground this 6th day of November, 2019.

LOCATOR(s) AGENT

Print Name(s) TERRY NELSON

Signature(s) Terry Nelson

Form MCF102
Revised Oct 2018

AMC458198

T29N, R18W,
Sec 16

MINING CLAIM MAP

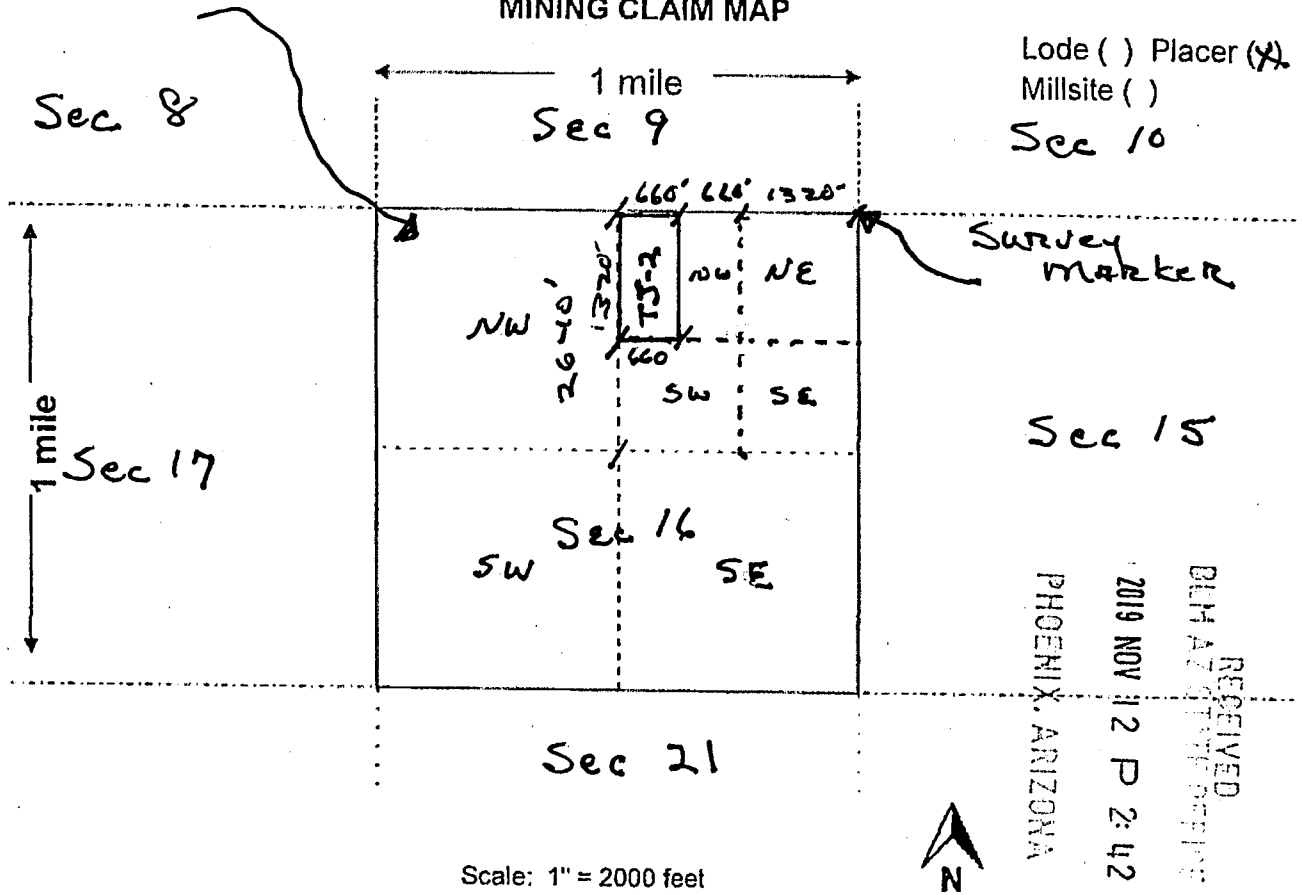

Lode () Placer (X)
Millsite ()
Sec 10

Survey marker

Sec 15

RECEIVED
BLM AZ STATE OFFICE
2019 NOV 12 P 2:42
PHOENIX, ARIZONA

Scale: 1" = 2000 feet

1. The above map depicts the TJ-2 mining claim, which is located in Section (s) 16, Township 29 N, Range 18 W, Gila and Salt River Base and Meridian, Mohave County, Arizona. Total claim acreage is 20

2. The type of corner and location monuments used are as follows: 2x2 wooden Posts 4 ft. High

3. The bearings and distances in degrees and feet between claim corners and to a public land survey monument are as depicted on the map.

4. If the claim is a placer or millsite claim with exterior limits conforming to legal subdivisions of the public survey, provide a legal description of the claim W 1/2, NW 1/4, NE 1/4, Sec 16, T29N, R18W, GILA SALT RIVER BASE AND MERIDIAN

AMC458198

Form MCF100a
Revised Oct 2018

This form is available from the Arizona Geology Survey and may be reproduced.



LR2000 Internal

CR Geographic Report with Land

Download User Guide (pdf)

Purpose: This report produces a geographic listing of case information based on retrieval by Meridian/Township/Range. This report format will display the case type, case disposition, meridian, township, range, section, survey type, survey number, surface management agency, pending actions, serial number, and total case acres.

To refresh the query, do a **Ctrl-R**. It resets the page and clears any criteria fields that may have entries.



No Results

The specified criteria didn't result in any data. This is often caused by applying filters and/or selection steps that are too restrictive or that contain incorrect values. Please check your analysis filters and selection steps, and try again. The filters or selection steps currently being applied are shown below.

Filters

Disposition is equal to **AUTHORIZED, CANCELLED, EXPIRED, PENDING, REJECTED, RELINQUISHED, WITHDRAWN**

and Meridian Township Range Section is equal to **14 0290N 0180W 016**

and Admin State is equal to **AZ**

PARTIALLY SURVEYED TOWNSHIP 29 NORTH RANGE 18 WEST OF THE GILA AND SALT RIVER MERIDIAN, ARIZONA

STATUS OF PUBLIC DOMAIN
LAND AND MINERAL TITLES

MOHAVE COUNTY

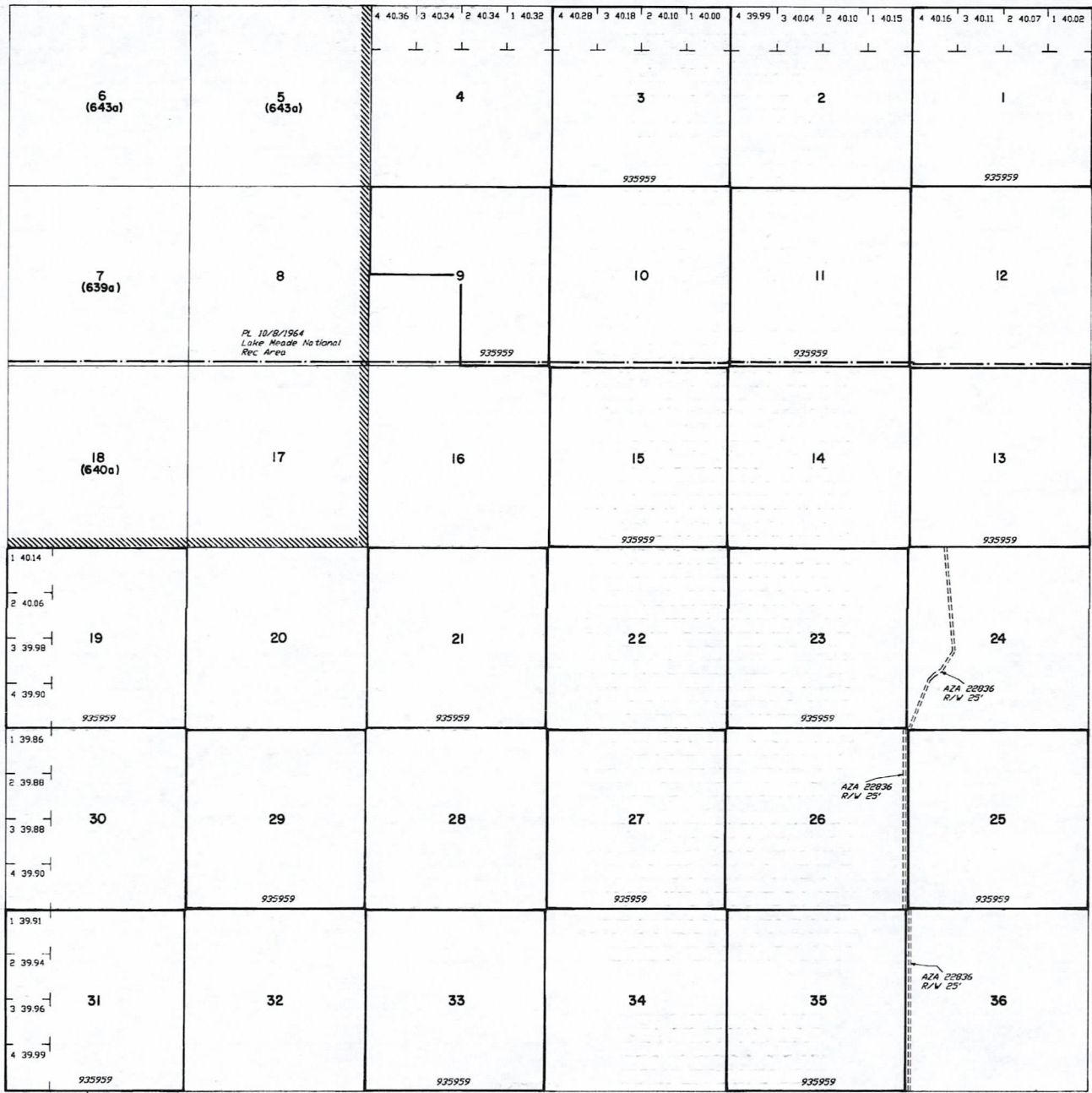

INDEX TO SEGREGATED TRACTS				
RE-SURVEY TRACT NO.	ORIGINAL SURVEY			
	T	R	SEC	SUBDIVISION

FOR ORDERS EFFECTING DISPOSAL OR USE OF UNIDENTIFIED LANDS WITHDRAWN FOR CLASSIFICATION, MINERALS, WATER AND/OR OTHER PUBLIC PURPOSES, REFER TO INDEX OF MISCELLANEOUS DOCUMENTS.

DIST. NO. 2
GRAZING DIST. NO. 2
PROTRACTION DIAGRAM NO. 6
All lands within 6 miles of Colo. River W. of 114 Mer. included in Temp. Mgt. Colo. River survey SO 1/31/1903
P.L.O. 5048 REV. MAR. SO 1/31/1903 SEE H.I. Sec. 1-6

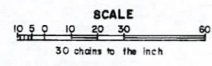

WARNING STATEMENT
This plat is the Bureau's Bureau of 1888, and should be used only as a graphic display of the township survey data. Records hereon do not reflect title changes which may have been effected by lateral movements of rivers or other bodies of water. Refer to the cadastral surveys for official survey information.

Lat. 35° 50' 57" N
Long. 114° 10' 10" W

CURRENT TO	BY
5/28/1998	JB

T. 29N
R. 18W

T. Nelson
4583 N. Vickie Ln
Kingman, Az 86409

RECEIVED
BLM AZ STATE OFFICE

2019 NOV 12 P 2:42

PHOENIX, ARIZONA

BLM

ONE N. CENTRAL AVE

Phoenix, Az 85004-4427

850044427 0041

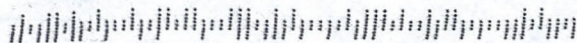

Att: Mining

